

HAM00130

PENNELL SURVEY

HAMB DEN TOWNSHIP
GEAUGA COUNTY, OHIO
LOTS NO. 19 AND 24, BOND TRACT

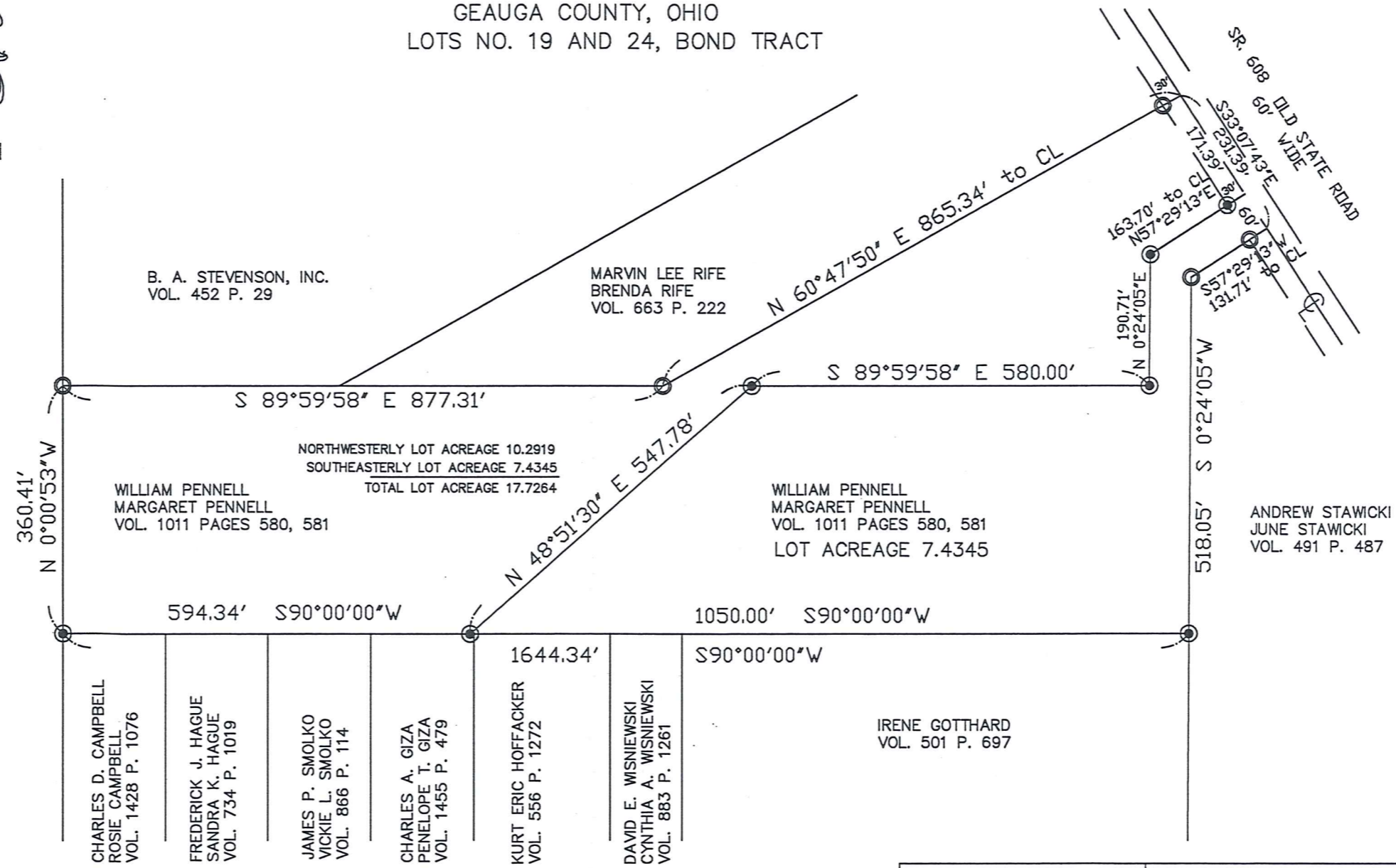
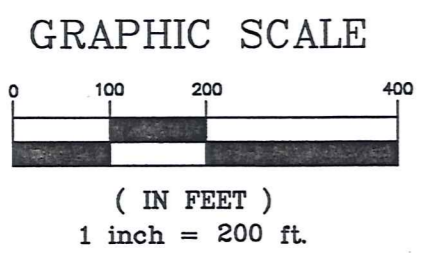

I hereby certify that I have surveyed these premises and prepared this map in accordance with the provisions of Chapter 4733-37 of the Ohio Administrative Code.

William R. Loetz 11-16-2002
William R. Loetz
Ohio Registered Surveyor No. 7552
NOVEMBER, 2002

SURVEY PLAT & LEGAL DESCRIPTION
APPROVED PER R.C. 315.251
R.S. 11/18/02
OFFICE OF THE
GEAUGA COUNTY ENGINEER

| | |
|---|--|
| <p>LEGEND</p> <p>○ 2" IRON PIPE FOUND</p> <p>⊙ 3/4" IRON PIN SET</p> | <p>PROPERTY OWNERSHIP: WILLIAM PENNELL & MARGARET PENNELL DEED: VOL. 1011 PAGES 580, 581 ADDRESS: 9584 OLD STATE ROAD CHARDON, OH 44024</p> |
|---|--|

(HAM)
00130

HAM00130

Deleted

Pennell

Picked up 11-18-02

15-063000

v. 1547-P.503

LEGAL DESCRIPTION 17.7264 ACRES

Situated in the Township of Hambden, County of Geauga, and State of Ohio, and known as Lots No. 19 and 24, Bond Tract in said Township and further described as follows:

Beginning in the centerline of "SR. 608" Old State Road at the Easterly corner of land conveyed to Marvin Lee and Brenda Rife in Volume 663 Page 222 of Geauga County Records and the **Principle Place of Beginning** of the parcel herein described;

Thence, South 33° 07' 43" East, along said centerline of Old State Road a distance of 231.39 feet to the Northeasterly corner of land conveyed to Andrew and June Stawicki in Volume 491 Page 487 of Geauga County Records;

Thence, South 57° 29' 13" West, along the Northerly line of said Stawicki land passing through a 2" iron pipe found at 30.00 feet and a total distance of 131.71 feet to a 2" iron pipe found on the Northwesterly corner;

Thence, South 0° 24' 05" West, along said Stawicki Westerly line a distance of 518.05 feet to a 3/4" iron pin set on the Northeasterly corner of land conveyed to Irene Gotthard in Volume 501 Page 697 of Geauga County Records;

Thence, North 90° 00' 00" West, along the Northerly line of said Gotthard and continuing along the Northerly line of land conveyed to D. and C. Wisniewski in Volume 883 Page 1261 of Geauga County Records and continuing along the Northerly line of land conveyed to K. Hoffacker in Volume 556 Page 1272 of Geauga County Records and continuing along the Northerly line of land conveyed to C. and P. Giza in Volume 1455 Page 479 of Geauga County Records and passing through a 3/4" iron pin set at 1050.00 feet and continuing along the Northerly line of land conveyed to J. and V. Smolko in Volume 866 Page 114 of Geauga County Records and continuing along the Northerly line of land conveyed to F. and S. Hague in Volume 734 Page 1019 of Geauga County Records and continuing along the Northerly line of land conveyed to C. and R. Campbell in Volume 1428 Page 1076 of Geauga County Records and a total distance of 1644.34 feet to a 3/4" iron pin set on the Easterly line of land conveyed to G. and B. Garrett in Volume 452 Page 996 of Geauga County Records;

Thence, North 0° 00' 53" West, along said Garrett Easterly line a distance of 360.41 feet to 2" iron pipe found at the Southwesterly corner of land conveyed to B. A. Stevenson INC. in Volume 452 Page 29 of Geauga County Records;

Thence, South 89° 59' 58" East, along said Stevenson Southerly line and continuing along the Southerly line of said Rife a distance of 877.31 feet to 2" iron pipe found at a corner;

Thence, North 60° 47' 50" East, along said Rife Southeasterly line passing through a 2" iron pipe found at 835.34 feet and a total distance of 865.34 feet said centerline of Old State Road and the **Place of Beginning**, containing 17.7264 acres of land, more or less, subject to all legal highways as surveyed November, 2002 by William R. Loetz RLS Ohio No. S/7552. Bearings shown herein are to an assumed meridian and are used to denote angles only.

PREVIOUS RECORDING VOL. 1011, PAGE 580, 581



William R. Loetz 11-16-2002

SURVEY PLAT & LEGAL DESCRIPTION
APPROVED PER R.C. 315.251

R.S. *11/18/02*
OFFICE OF THE
GEAUGA COUNTY ENGINEER